

SLIPSTREAM SOLUTIONS

Product Sheet

GALSync Server



Your Corporate Address Book, Today's Challenges

Many organisations today have invested time and resource in integrating their corporate address books into a single, unified source of contact information.

But disconnection still occurs when an employee steps out of their wired office environment into the mobile world, leaving their unified corporate address book behind.

GALSync Server Features

GALSync Server synchronises your Global Address List (GAL) to selected user mailboxes, allowing an up-to-date copy of your GAL to be pushed out to users' mobile devices.

No user intervention is required. Synchronisation of your Global Address List to user mailboxes is administered on the server and occurs automatically.

Your Global Address List is automatically pushed out to users' mobile devices (requires ActiveSync, BlackBerry or equivalent over-the-air mailbox synchronisation).

Incoming phone calls to mobile devices are automatically 'alpha-tagged' with names downloaded from your Global Address List.

Email addresses and phone numbers can be quickly located by users on their mobile devices without the need to wait for an over-the-air data connection.

Regular synchronisation ensures that changes to your Global Address List are pushed out to your mobile devices.

Additional Global Address List information such as addresses and notes can also be synchronised with your users' mobile devices.

GALSync Server Benefits

Users can work more efficiently, spending less time locating the contact information they need.

Users can access the entire contents of their Global Address List, even when they don't have access to an over-the-air network connection.

Users access automatically up-to-date contact information without the need to check for updates.

Try Before You Buy

You can download a fully-functional, 30-day trial copy of GALSync Server from our website:

www.slipstreamolutions.co.uk/GALSyncServer

Contact Us

Slipstream Solutions Ltd
40 Copeland Drive
Standish
Greater Manchester
WN6 0XR
United Kingdom

Tel: +44 (0)845 834 0378

info@slipstreamolutions.co.uk

www.slipstreamolutions.co.uk

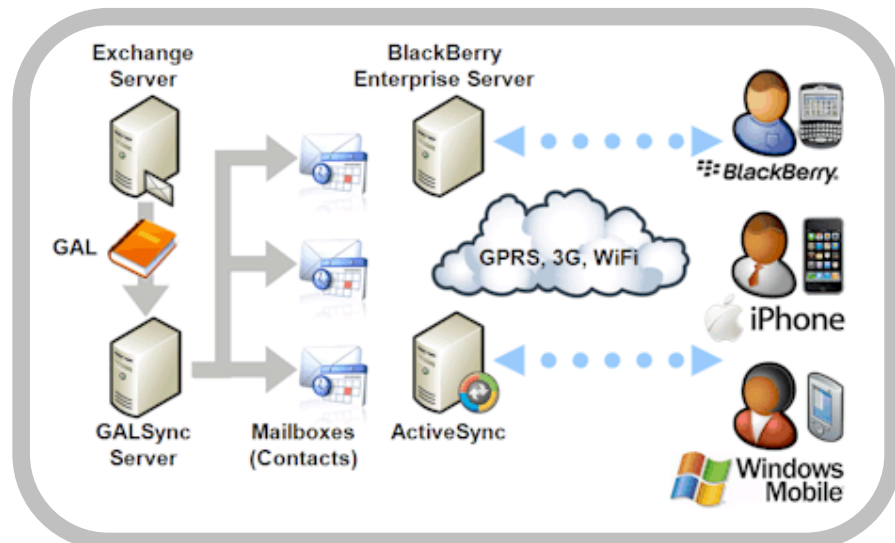

SLIPSTREAM SOLUTIONS

Product Sheet

GALSync Server



GALSync Server Licensing

GALSync Server is available via our Enterprise Licensing scheme as follows:

Entry: 50 users

Bronze: 100 users

Silver: 250 users

Gold: 500 users

Platinum: 1000 users

Diamond: 5000 users

Please check our website for the latest prices.

Supported Servers

BlackBerry Enterprise Server 4.0 and 5.0

Microsoft Exchange Server 2003, 2007 and 2010

Supported Devices

BlackBerry

Windows Mobile

iPhone

GALSync Server FAQs

Can I install GALSync Server on my Exchange Server?

No. GALSync Server must be installed on a different server.

Can I install GALSync Server on my BES server?

Although GALSync Server can be installed on your BES server you might want to consider whether the extra loading during a sync might affect the performance of your BES server software. Therefore, we generally advise that GALSync Server be installed on a separate server.

Do I need Outlook installed on the same server as GALSync Server?

Yes, you need to install Outlook first and then install GALSync Server.

I have 50 mobile users but 100 entries in my Global Address List. I want to licence all of my mobile users for GALSync Server but I'm not sure whether I need a 50-user licence or a 100-user licence?

You need a 50-user Entry licence. The number of entries in your Global Address List does not affect the licensing for GALSync Server, only the number of mailboxes that are to be sync'ed.

How many GAL entries will GALSync Server synchronize?

In testing we have successfully synchronized over 15,000 entries and we have had reports of GAL address lists larger than this being successfully synchronized. However, we would always advise you to download the trial version of GALSync Server and test with your current infrastructure.

I'd like to purchase GALSync Server for 150 users. Does that mean I have to buy a 250-user licence?

No. You can mix-and-match different enterprise licences together to licence for the right number of users that you need. So for 150-users, just purchase a 100-user licence and a 50-user licence together.

Can I upgrade from one level of enterprise licence to another?

Yes, you simply pay the difference between the two licences to upgrade (current prices as per our website).

Are there any ongoing costs?

When you purchase GALSync Server you receive 12-months free support and maintenance. This includes free, none-major software upgrades released during that period. At the end of this time you can extend your support and maintenance by a further 12-months at the cost of 25% of the current price of your Enterprise licence.

Contact Us

Slipstream Solutions Ltd
40 Copeland Drive
Standish
Greater Manchester
WN6 0XR
United Kingdom

Tel: +44 (0)845 834 0378

info@slipstreamolutions.co.uk

www.slipstreamolutions.co.uk